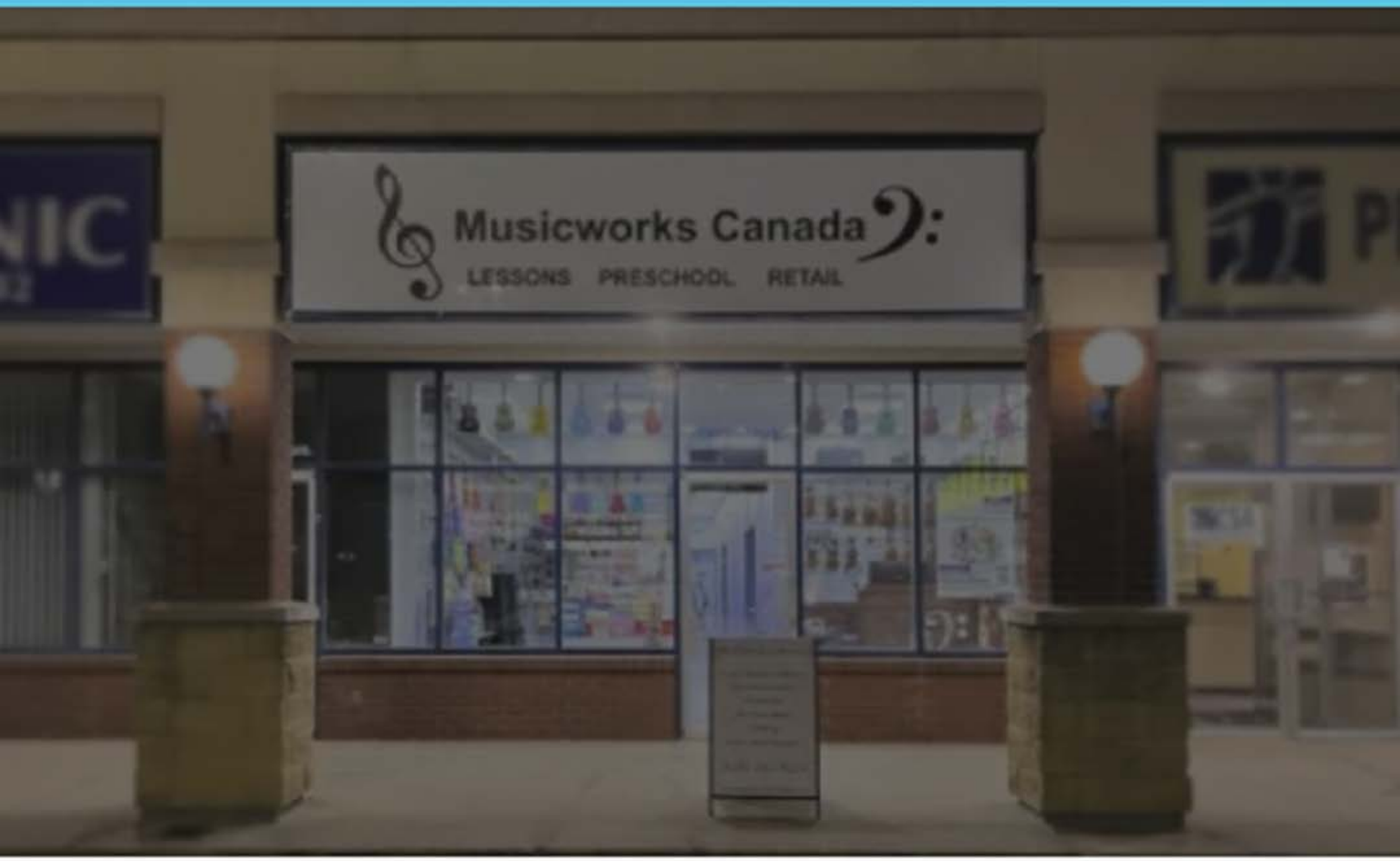

ENTERTAINMENT

Musicworks Canada – Rhyme To The Beats Of Your Soul

Brand Buzz February 13, 2024

Music has always been an essential aspect of human culture. In ancient times, musical styles differed significantly from what we have today, with each region having its unique cultural themes. As civilizations expanded and people began exploring distant lands, musical influences of one region bled into others, giving rise to a diverse array of musical instruments and sounds. This evolution shaped the modern melodies of today. However, amid our appreciation for each tune, we often overlook the relentless efforts required to create a masterpiece.

While many still credit the artist for their creative expressions, we neglect the significance of the institutions and training centers that support them on their journey. This failure in crediting the entire course of events necessary in shaping an artist often also becomes the reason many are unfamiliar with the accurate guidelines needed to construct music. This article discusses a highly reputable organization, Musicworks Canada, and its contribution to the community in several ways.

Established by the visionary Tae Ho Style Hong, Musicworks Canada goes beyond just being a business. For Tae Ho Style, it served as a strategic approach aimed to fulfill not only his children's musical aspirations but also to address a gap in the market by providing a complete musical education experience. Tae Ho's determination was so strong that despite facing substantial challenges posed by the COVID-19 pandemic, Musicworks Canada remained resilient, paving the way for a revolution that transformed the business into a franchise model, making music education accessible to all and positioning Musicworks at the core of musical education in Western Canada. Musicworks Canada's accomplishments during the initial stages and throughout the pandemic played a pivotal role in establishing the foundation for a franchising endeavor. The franchise model aimed to extend this effective business structure to individuals in lower and middle-income brackets, providing a platform for people to earn while contributing to the community. Taeho's great analytical thinking, combined with his passion for music and philanthropy, led to the rapid expansion of Musicworks into Western Canada.

Musicworks Canada offers music lessons, preschool programs, AI-driven math tutoring, and coding programs for young learners. The institution, with a team of certified teachers and mentors, ensures a harmonious crescendo of education, going beyond its role as a traditional school. It stands as a comprehensive symphony of possibilities.

Contrary to the notion that music and similar activities are only for a specific age group, Musicworks Canada defies age-restricting theories and invites individuals of all ages to discover their passion for music in a welcoming environment.

The heartwarming initiative of the organization, Musicworks Africa, is also worth noting. Starting in 2009 as a Volunteer Teaching Program, it orchestrates a change by providing musical education to underprivileged individuals in South Africa, Ghana, and Madagascar, forming a meaningful collaboration with African Leadership.

As Musicworks Canada charts its course to become the world's foremost music-centered academy franchise, the focus lies on nurturing a customer-centric ethos and seamlessly embedding itself within local communities. Musicworks Canada doesn't just aim to be in harmony; it aspires to be a cherished tune woven into the fabric of its students' lives, shaping the trajectory of music education. It transcends the act of learning, orchestrating a symphony of growth, joy, and discovery. This strategic positioning firmly establishes Musicworks Canada as the standout luminary in the realm of music-centered education, an essential presence pulsating through the heartbeat of the music scene.

Related

MUSICWORKS CANADA – Transform Your Ideas into Symphonies
January 23, 2024
In "Entertainment"